

### Alarm Status

Low		OK
High		OK

### Recorder Info

Serial # : 0010017494	Model : HAXO-8	Battery : OK	Trip # : 100
User ID : cmro II STATIE TROACA 09 06			

### Recorder Configuration

Start type : <b>Date/Time start</b>	Temperature alarms	Humidity alarms
Start delay : <b>None</b>	Lower : <b>-30.0 °C after 2 Consecutive</b>	Lower : <b>10.0 %RH</b>
Interval : <b>5 Minutes</b>	Upper : <b>50.0 °C after 2 Consecutive</b>	Upper : <b>100.0 %RH</b>
Alert indicator : <b>Enabled lower &amp; upper</b>		
OK indicator : <b>Enabled</b>		

### Recorded Data

First reading : <b>11/20/2016 5:55:00 PM</b>	Temperature statistics	Humidity statistics
Last reading : <b>11/22/2016 4:30:00 PM</b>	Lowest : <b>7.9 °C</b>	Lowest : <b>79.2 %RH</b>
Elapsed Time : <b>1 Day, 22 Hours, 35 Minutes</b>	@ <b>11/22/2016 7:00:00 AM</b>	@ <b>11/22/2016 3:35:00 PM</b>
Total readings : <b>560</b>	Highest : <b>10.2 °C</b>	Highest : <b>85.2 %RH</b>
First evaluated : <b>11/20/2016 5:55:00 PM</b>	@ <b>11/20/2016 5:55:00 PM</b>	@ <b>11/21/2016 1:10:00 AM</b>
Last evaluated : <b>11/22/2016 4:30:00 PM</b>	Average reading : <b>8.7 °C</b>	Average reading : <b>82.7 %RH</b>
Evaluated Time : <b>1 Day, 22 Hours, 35 Minutes</b>	Standard Deviation (S) : <b>0.5 °C</b>	Standard Deviation (S) : <b>1.6 %RH</b>
Evaluated Readings : <b>560</b>	Mean Kinetic <b>8.67 °C</b>	

### Low Alarm

Temperature	Triggered : <b>(none)</b>
	Time below : <b>(none)</b>
	Occurrences : <b>0</b>
	°C - Minutes below : <b>0.00</b>
Humidity	Triggered : <b>(none)</b>
	Time below : <b>(none)</b>
	Occurrences : <b>0</b>

### High Alarm

Temperature	Triggered : <b>(none)</b>
	Time above : <b>(none)</b>
	Occurrences : <b>0</b>
	°C - Minutes above : <b>0.00</b>
Humidity	Triggered : <b>(none)</b>
	Time above : <b>(none)</b>
	Occurrences : <b>0</b>



# Chart

0010017494 - cmro II STATIE TROACA 09 06

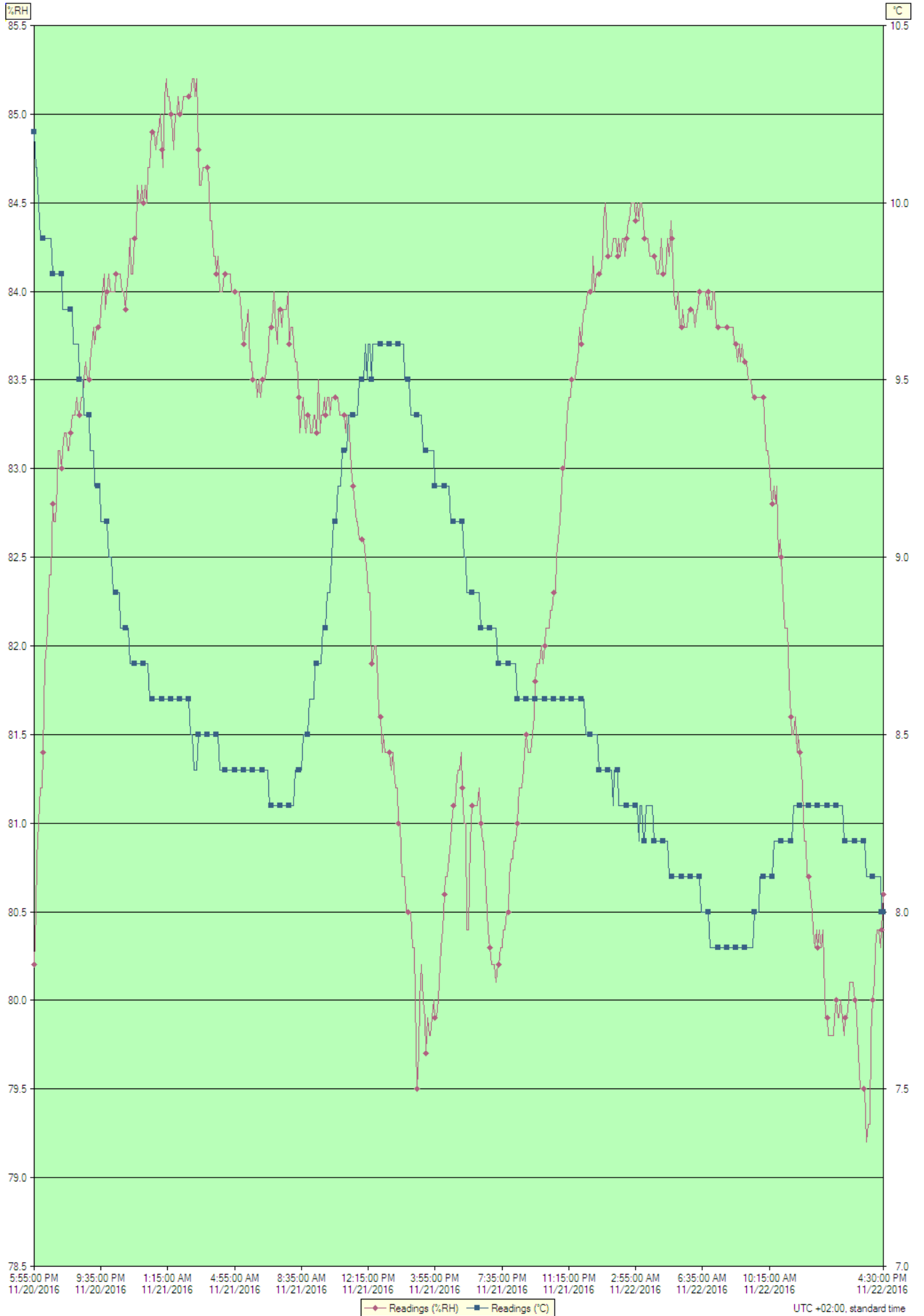

Index	Date	Time	%RH	°C
1	11/20/2016	5:55:00 PM	80.2	10.2
2	11/20/2016	6:00:00 PM	80.5	10.1
3	11/20/2016	6:05:00 PM	80.8	10.1
4	11/20/2016	6:10:00 PM	81.0	10.0
5	11/20/2016	6:15:00 PM	81.2	9.9
6	11/20/2016	6:20:00 PM	81.2	9.9
7	11/20/2016	6:25:00 PM	81.4	9.9
8	11/20/2016	6:30:00 PM	81.9	9.9
9	11/20/2016	6:35:00 PM	82.0	9.9
10	11/20/2016	6:40:00 PM	82.1	9.9
11	11/20/2016	6:45:00 PM	82.4	9.9
12	11/20/2016	6:50:00 PM	82.4	9.9
13	11/20/2016	6:55:00 PM	82.8	9.8
14	11/20/2016	7:00:00 PM	82.7	9.8
15	11/20/2016	7:05:00 PM	82.7	9.8
16	11/20/2016	7:10:00 PM	82.9	9.8
17	11/20/2016	7:15:00 PM	83.1	9.8
18	11/20/2016	7:20:00 PM	83.1	9.8
19	11/20/2016	7:25:00 PM	83.0	9.8
20	11/20/2016	7:30:00 PM	83.1	9.7
21	11/20/2016	7:35:00 PM	83.2	9.7
22	11/20/2016	7:40:00 PM	83.2	9.7
23	11/20/2016	7:45:00 PM	83.1	9.7
24	11/20/2016	7:50:00 PM	83.1	9.7
25	11/20/2016	7:55:00 PM	83.2	9.7
26	11/20/2016	8:00:00 PM	83.3	9.7
27	11/20/2016	8:05:00 PM	83.3	9.6
28	11/20/2016	8:10:00 PM	83.3	9.6
29	11/20/2016	8:15:00 PM	83.4	9.6
30	11/20/2016	8:20:00 PM	83.3	9.6
31	11/20/2016	8:25:00 PM	83.3	9.5
32	11/20/2016	8:30:00 PM	83.4	9.5
33	11/20/2016	8:35:00 PM	83.4	9.5
34	11/20/2016	8:40:00 PM	83.5	9.4
35	11/20/2016	8:45:00 PM	83.6	9.4
36	11/20/2016	8:50:00 PM	83.5	9.4
37	11/20/2016	8:55:00 PM	83.5	9.4
38	11/20/2016	9:00:00 PM	83.6	9.3
39	11/20/2016	9:05:00 PM	83.7	9.3
40	11/20/2016	9:10:00 PM	83.8	9.3
41	11/20/2016	9:15:00 PM	83.7	9.2
42	11/20/2016	9:20:00 PM	83.8	9.2
43	11/20/2016	9:25:00 PM	83.8	9.2
44	11/20/2016	9:30:00 PM	83.8	9.2
45	11/20/2016	9:35:00 PM	83.9	9.1
46	11/20/2016	9:40:00 PM	84.0	9.1
47	11/20/2016	9:45:00 PM	84.1	9.1
48	11/20/2016	9:50:00 PM	83.9	9.1
49	11/20/2016	9:55:00 PM	84.0	9.1
50	11/20/2016	10:00:00 PM	84.1	9.0
51	11/20/2016	10:05:00 PM	84.0	9.0
52	11/20/2016	10:10:00 PM	84.0	9.0
53	11/20/2016	10:15:00 PM	84.0	8.9
54	11/20/2016	10:20:00 PM	84.0	8.9
55	11/20/2016	10:25:00 PM	84.1	8.9
56	11/20/2016	10:30:00 PM	84.1	8.9
57	11/20/2016	10:35:00 PM	84.1	8.9
58	11/20/2016	10:40:00 PM	84.1	8.8
59	11/20/2016	10:45:00 PM	84.0	8.8
60	11/20/2016	10:50:00 PM	84.0	8.8
61	11/20/2016	10:55:00 PM	83.9	8.8
62	11/20/2016	11:00:00 PM	84.0	8.8
63	11/20/2016	11:05:00 PM	84.1	8.8
64	11/20/2016	11:10:00 PM	84.3	8.7
65	11/20/2016	11:15:00 PM	84.1	8.7
66	11/20/2016	11:20:00 PM	84.1	8.7
67	11/20/2016	11:25:00 PM	84.3	8.7
68	11/20/2016	11:30:00 PM	84.3	8.7
69	11/20/2016	11:35:00 PM	84.6	8.7
70	11/20/2016	11:40:00 PM	84.5	8.7
71	11/20/2016	11:45:00 PM	84.5	8.7
72	11/20/2016	11:50:00 PM	84.6	8.7
73	11/20/2016	11:55:00 PM	84.5	8.7
74	11/21/2016	12:00:00 AM	84.6	8.7
75	11/21/2016	12:05:00 AM	84.5	8.7
76	11/21/2016	12:10:00 AM	84.7	8.7
77	11/21/2016	12:15:00 AM	84.7	8.6

Index	Date	Time	%RH	°C
78	11/21/2016	12:20:00 AM	84.9	8.6
79	11/21/2016	12:25:00 AM	84.9	8.6
80	11/21/2016	12:30:00 AM	84.9	8.6
81	11/21/2016	12:35:00 AM	84.8	8.6
82	11/21/2016	12:40:00 AM	84.9	8.6
83	11/21/2016	12:45:00 AM	84.9	8.6
84	11/21/2016	12:50:00 AM	85.0	8.6
85	11/21/2016	12:55:00 AM	84.8	8.6
86	11/21/2016	1:00:00 AM	84.7	8.6
87	11/21/2016	1:05:00 AM	85.1	8.6
88	11/21/2016	1:10:00 AM	85.2	8.6
89	11/21/2016	1:15:00 AM	85.1	8.6
90	11/21/2016	1:20:00 AM	85.1	8.6
91	11/21/2016	1:25:00 AM	85.0	8.6
92	11/21/2016	1:30:00 AM	84.9	8.6
93	11/21/2016	1:35:00 AM	84.8	8.6
94	11/21/2016	1:40:00 AM	85.0	8.6
95	11/21/2016	1:45:00 AM	85.0	8.6
96	11/21/2016	1:50:00 AM	85.1	8.6
97	11/21/2016	1:55:00 AM	85.0	8.6
98	11/21/2016	2:00:00 AM	85.0	8.6
99	11/21/2016	2:05:00 AM	85.1	8.6
100	11/21/2016	2:10:00 AM	85.1	8.6
101	11/21/2016	2:15:00 AM	85.1	8.6
102	11/21/2016	2:20:00 AM	85.1	8.6
103	11/21/2016	2:25:00 AM	85.1	8.6
104	11/21/2016	2:30:00 AM	85.1	8.5
105	11/21/2016	2:35:00 AM	85.2	8.5
106	11/21/2016	2:40:00 AM	85.2	8.4
107	11/21/2016	2:45:00 AM	85.1	8.4
108	11/21/2016	2:50:00 AM	85.2	8.4
109	11/21/2016	2:55:00 AM	84.8	8.5
110	11/21/2016	3:00:00 AM	84.6	8.5
111	11/21/2016	3:05:00 AM	84.6	8.5
112	11/21/2016	3:10:00 AM	84.7	8.5
113	11/21/2016	3:15:00 AM	84.7	8.5
114	11/21/2016	3:20:00 AM	84.7	8.5
115	11/21/2016	3:25:00 AM	84.7	8.5
116	11/21/2016	3:30:00 AM	84.6	8.5
117	11/21/2016	3:35:00 AM	84.4	8.5
118	11/21/2016	3:40:00 AM	84.4	8.5
119	11/21/2016	3:45:00 AM	84.2	8.5
120	11/21/2016	3:50:00 AM	84.2	8.5
121	11/21/2016	3:55:00 AM	84.1	8.5
122	11/21/2016	4:00:00 AM	84.2	8.5
123	11/21/2016	4:05:00 AM	84.0	8.4
124	11/21/2016	4:10:00 AM	84.0	8.4
125	11/21/2016	4:15:00 AM	84.0	8.4
126	11/21/2016	4:20:00 AM	84.1	8.4
127	11/21/2016	4:25:00 AM	84.1	8.4
128	11/21/2016	4:30:00 AM	84.1	8.4
129	11/21/2016	4:35:00 AM	84.1	8.4
130	11/21/2016	4:40:00 AM	84.1	8.4
131	11/21/2016	4:45:00 AM	84.0	8.4
132	11/21/2016	4:50:00 AM	84.0	8.4
133	11/21/2016	4:55:00 AM	84.0	8.4
134	11/21/2016	5:00:00 AM	84.0	8.4
135	11/21/2016	5:05:00 AM	84.0	8.4
136	11/21/2016	5:10:00 AM	84.0	8.4
137	11/21/2016	5:15:00 AM	83.9	8.4
138	11/21/2016	5:20:00 AM	83.8	8.4
139	11/21/2016	5:25:00 AM	83.7	8.4
140	11/21/2016	5:30:00 AM	83.8	8.4
141	11/21/2016	5:35:00 AM	83.8	8.4
142	11/21/2016	5:40:00 AM	83.9	8.4
143	11/21/2016	5:45:00 AM	83.6	8.4
144	11/21/2016	5:50:00 AM	83.6	8.4
145	11/21/2016	5:55:00 AM	83.5	8.4
146	11/21/2016	6:00:00 AM	83.5	8.4
147	11/21/2016	6:05:00 AM	83.5	8.4
148	11/21/2016	6:10:00 AM	83.4	8.4
149	11/21/2016	6:15:00 AM	83.5	8.4
150	11/21/2016	6:20:00 AM	83.4	8.4
151	11/21/2016	6:25:00 AM	83.5	8.4
152	11/21/2016	6:30:00 AM	83.5	8.4
153	11/21/2016	6:35:00 AM	83.5	8.4
154	11/21/2016	6:40:00 AM	83.6	8.4

Index	Date	Time	%RH	°C
155	11/21/2016	6:45:00 AM	83.6	8.4
156	11/21/2016	6:50:00 AM	83.8	8.3
157	11/21/2016	6:55:00 AM	83.8	8.3
158	11/21/2016	7:00:00 AM	83.9	8.3
159	11/21/2016	7:05:00 AM	84.0	8.3
160	11/21/2016	7:10:00 AM	83.8	8.3
161	11/21/2016	7:15:00 AM	83.7	8.3
162	11/21/2016	7:20:00 AM	83.9	8.3
163	11/21/2016	7:25:00 AM	83.9	8.3
164	11/21/2016	7:30:00 AM	83.8	8.3
165	11/21/2016	7:35:00 AM	83.9	8.3
166	11/21/2016	7:40:00 AM	83.9	8.3
167	11/21/2016	7:45:00 AM	83.9	8.3
168	11/21/2016	7:50:00 AM	84.0	8.3
169	11/21/2016	7:55:00 AM	83.7	8.3
170	11/21/2016	8:00:00 AM	83.8	8.3
171	11/21/2016	8:05:00 AM	83.8	8.3
172	11/21/2016	8:10:00 AM	83.7	8.3
173	11/21/2016	8:15:00 AM	83.6	8.4
174	11/21/2016	8:20:00 AM	83.6	8.4
175	11/21/2016	8:25:00 AM	83.4	8.4
176	11/21/2016	8:30:00 AM	83.2	8.4
177	11/21/2016	8:35:00 AM	83.3	8.4
178	11/21/2016	8:40:00 AM	83.4	8.5
179	11/21/2016	8:45:00 AM	83.3	8.5
180	11/21/2016	8:50:00 AM	83.2	8.5
181	11/21/2016	8:55:00 AM	83.3	8.5
182	11/21/2016	9:00:00 AM	83.3	8.6
183	11/21/2016	9:05:00 AM	83.2	8.6
184	11/21/2016	9:10:00 AM	83.2	8.6
185	11/21/2016	9:15:00 AM	83.3	8.6
186	11/21/2016	9:20:00 AM	83.3	8.7
187	11/21/2016	9:25:00 AM	83.2	8.7
188	11/21/2016	9:30:00 AM	83.5	8.7
189	11/21/2016	9:35:00 AM	83.2	8.7
190	11/21/2016	9:40:00 AM	83.3	8.7
191	11/21/2016	9:45:00 AM	83.3	8.8
192	11/21/2016	9:50:00 AM	83.4	8.8
193	11/21/2016	9:55:00 AM	83.3	8.8
194	11/21/2016	10:00:00 AM	83.4	8.9
195	11/21/2016	10:05:00 AM	83.4	8.9
196	11/21/2016	10:10:00 AM	83.3	8.9
197	11/21/2016	10:15:00 AM	83.4	9.0
198	11/21/2016	10:20:00 AM	83.4	9.1
199	11/21/2016	10:25:00 AM	83.4	9.1
200	11/21/2016	10:30:00 AM	83.4	9.1
201	11/21/2016	10:35:00 AM	83.4	9.2
202	11/21/2016	10:40:00 AM	83.3	9.2
203	11/21/2016	10:45:00 AM	83.3	9.2
204	11/21/2016	10:50:00 AM	83.3	9.3
205	11/21/2016	10:55:00 AM	83.3	9.3
206	11/21/2016	11:00:00 AM	83.2	9.3
207	11/21/2016	11:05:00 AM	83.3	9.3
208	11/21/2016	11:10:00 AM	83.3	9.4
209	11/21/2016	11:15:00 AM	83.1	9.4
210	11/21/2016	11:20:00 AM	83.0	9.4
211	11/21/2016	11:25:00 AM	82.9	9.4
212	11/21/2016	11:30:00 AM	82.8	9.4
213	11/21/2016	11:35:00 AM	82.7	9.4
214	11/21/2016	11:40:00 AM	82.7	9.4
215	11/21/2016	11:45:00 AM	82.6	9.5
216	11/21/2016	11:50:00 AM	82.6	9.5
217	11/21/2016	11:55:00 AM	82.6	9.5
218	11/21/2016	12:00:00 PM	82.6	9.5
219	11/21/2016	12:05:00 PM	82.5	9.6
220	11/21/2016	12:10:00 PM	82.4	9.5
221	11/21/2016	12:15:00 PM	82.3	9.6
222	11/21/2016	12:20:00 PM	82.3	9.6
223	11/21/2016	12:25:00 PM	81.9	9.5
224	11/21/2016	12:30:00 PM	81.9	9.6
225	11/21/2016	12:35:00 PM	82.0	9.6
226	11/21/2016	12:40:00 PM	82.0	9.6
227	11/21/2016	12:45:00 PM	81.8	9.6
228	11/21/2016	12:50:00 PM	81.6	9.6
229	11/21/2016	12:55:00 PM	81.6	9.6
230	11/21/2016	1:00:00 PM	81.4	9.6
231	11/21/2016	1:05:00 PM	81.5	9.6

Index	Date	Time	%RH	°C
232	11/21/2016	1:10:00 PM	81.4	9.6
233	11/21/2016	1:15:00 PM	81.4	9.6
234	11/21/2016	1:20:00 PM	81.4	9.6
235	11/21/2016	1:25:00 PM	81.4	9.6
236	11/21/2016	1:30:00 PM	81.3	9.6
237	11/21/2016	1:35:00 PM	81.4	9.6
238	11/21/2016	1:40:00 PM	81.3	9.6
239	11/21/2016	1:45:00 PM	81.2	9.6
240	11/21/2016	1:50:00 PM	81.2	9.6
241	11/21/2016	1:55:00 PM	81.0	9.6
242	11/21/2016	2:00:00 PM	81.0	9.6
243	11/21/2016	2:05:00 PM	80.7	9.6
244	11/21/2016	2:10:00 PM	80.7	9.6
245	11/21/2016	2:15:00 PM	80.7	9.5
246	11/21/2016	2:20:00 PM	80.5	9.5
247	11/21/2016	2:25:00 PM	80.5	9.5
248	11/21/2016	2:30:00 PM	80.5	9.5
249	11/21/2016	2:35:00 PM	80.5	9.4
250	11/21/2016	2:40:00 PM	80.3	9.4
251	11/21/2016	2:45:00 PM	80.3	9.4
252	11/21/2016	2:50:00 PM	80.0	9.4
253	11/21/2016	2:55:00 PM	79.5	9.4
254	11/21/2016	3:00:00 PM	79.7	9.4
255	11/21/2016	3:05:00 PM	80.0	9.4
256	11/21/2016	3:10:00 PM	80.2	9.4
257	11/21/2016	3:15:00 PM	80.0	9.3
258	11/21/2016	3:20:00 PM	79.9	9.3
259	11/21/2016	3:25:00 PM	79.7	9.3
260	11/21/2016	3:30:00 PM	79.9	9.3
261	11/21/2016	3:35:00 PM	79.8	9.3
262	11/21/2016	3:40:00 PM	79.8	9.3
263	11/21/2016	3:45:00 PM	79.9	9.3
264	11/21/2016	3:50:00 PM	80.0	9.3
265	11/21/2016	3:55:00 PM	79.9	9.2
266	11/21/2016	4:00:00 PM	79.9	9.2
267	11/21/2016	4:05:00 PM	80.0	9.2
268	11/21/2016	4:10:00 PM	80.2	9.2
269	11/21/2016	4:15:00 PM	80.3	9.2
270	11/21/2016	4:20:00 PM	80.4	9.2
271	11/21/2016	4:25:00 PM	80.6	9.2
272	11/21/2016	4:30:00 PM	80.7	9.2
273	11/21/2016	4:35:00 PM	80.7	9.2
274	11/21/2016	4:40:00 PM	80.8	9.2
275	11/21/2016	4:45:00 PM	80.9	9.1
276	11/21/2016	4:50:00 PM	81.0	9.1
277	11/21/2016	4:55:00 PM	81.1	9.1
278	11/21/2016	5:00:00 PM	81.1	9.1
279	11/21/2016	5:05:00 PM	81.2	9.1
280	11/21/2016	5:10:00 PM	81.3	9.1
281	11/21/2016	5:15:00 PM	81.3	9.1
282	11/21/2016	5:20:00 PM	81.4	9.1
283	11/21/2016	5:25:00 PM	81.2	9.1
284	11/21/2016	5:30:00 PM	81.0	9.0
285	11/21/2016	5:35:00 PM	81.0	9.0
286	11/21/2016	5:40:00 PM	80.4	8.9
287	11/21/2016	5:45:00 PM	80.4	8.9
288	11/21/2016	5:50:00 PM	80.9	8.9
289	11/21/2016	5:55:00 PM	81.1	8.9
290	11/21/2016	6:00:00 PM	81.1	8.9
291	11/21/2016	6:05:00 PM	81.1	8.9
292	11/21/2016	6:10:00 PM	81.1	8.9
293	11/21/2016	6:15:00 PM	81.1	8.9
294	11/21/2016	6:20:00 PM	81.2	8.9
295	11/21/2016	6:25:00 PM	81.0	8.8
296	11/21/2016	6:30:00 PM	80.9	8.8
297	11/21/2016	6:35:00 PM	80.9	8.8
298	11/21/2016	6:40:00 PM	80.7	8.8
299	11/21/2016	6:45:00 PM	80.5	8.8
300	11/21/2016	6:50:00 PM	80.4	8.8
301	11/21/2016	6:55:00 PM	80.3	8.8
302	11/21/2016	7:00:00 PM	80.2	8.8
303	11/21/2016	7:05:00 PM	80.2	8.8
304	11/21/2016	7:10:00 PM	80.2	8.8
305	11/21/2016	7:15:00 PM	80.1	8.8
306	11/21/2016	7:20:00 PM	80.2	8.7
307	11/21/2016	7:25:00 PM	80.2	8.7
308	11/21/2016	7:30:00 PM	80.3	8.7

Index	Date	Time	%RH	°C
309	11/21/2016	7:35:00 PM	80.3	8.7
310	11/21/2016	7:40:00 PM	80.4	8.7
311	11/21/2016	7:45:00 PM	80.4	8.7
312	11/21/2016	7:50:00 PM	80.5	8.7
313	11/21/2016	7:55:00 PM	80.5	8.7
314	11/21/2016	8:00:00 PM	80.7	8.7
315	11/21/2016	8:05:00 PM	80.8	8.7
316	11/21/2016	8:10:00 PM	80.8	8.7
317	11/21/2016	8:15:00 PM	80.9	8.7
318	11/21/2016	8:20:00 PM	80.9	8.7
319	11/21/2016	8:25:00 PM	81.0	8.6
320	11/21/2016	8:30:00 PM	81.2	8.6
321	11/21/2016	8:35:00 PM	81.2	8.6
322	11/21/2016	8:40:00 PM	81.2	8.6
323	11/21/2016	8:45:00 PM	81.3	8.6
324	11/21/2016	8:50:00 PM	81.4	8.6
325	11/21/2016	8:55:00 PM	81.5	8.6
326	11/21/2016	9:00:00 PM	81.4	8.6
327	11/21/2016	9:05:00 PM	81.4	8.6
328	11/21/2016	9:10:00 PM	81.4	8.6
329	11/21/2016	9:15:00 PM	81.5	8.6
330	11/21/2016	9:20:00 PM	81.6	8.6
331	11/21/2016	9:25:00 PM	81.8	8.6
332	11/21/2016	9:30:00 PM	81.9	8.6
333	11/21/2016	9:35:00 PM	81.9	8.6
334	11/21/2016	9:40:00 PM	81.9	8.6
335	11/21/2016	9:45:00 PM	82.0	8.6
336	11/21/2016	9:50:00 PM	81.9	8.6
337	11/21/2016	9:55:00 PM	82.0	8.6
338	11/21/2016	10:00:00 PM	82.1	8.6
339	11/21/2016	10:05:00 PM	82.1	8.6
340	11/21/2016	10:10:00 PM	82.1	8.6
341	11/21/2016	10:15:00 PM	82.2	8.6
342	11/21/2016	10:20:00 PM	82.2	8.6
343	11/21/2016	10:25:00 PM	82.3	8.6
344	11/21/2016	10:30:00 PM	82.3	8.6
345	11/21/2016	10:35:00 PM	82.5	8.6
346	11/21/2016	10:40:00 PM	82.6	8.6
347	11/21/2016	10:45:00 PM	82.7	8.6
348	11/21/2016	10:50:00 PM	82.8	8.6
349	11/21/2016	10:55:00 PM	83.0	8.6
350	11/21/2016	11:00:00 PM	83.0	8.6
351	11/21/2016	11:05:00 PM	83.2	8.6
352	11/21/2016	11:10:00 PM	83.3	8.6
353	11/21/2016	11:15:00 PM	83.4	8.6
354	11/21/2016	11:20:00 PM	83.4	8.6
355	11/21/2016	11:25:00 PM	83.5	8.6
356	11/21/2016	11:30:00 PM	83.5	8.6
357	11/21/2016	11:35:00 PM	83.5	8.6
358	11/21/2016	11:40:00 PM	83.6	8.6
359	11/21/2016	11:45:00 PM	83.6	8.6
360	11/21/2016	11:50:00 PM	83.8	8.6
361	11/21/2016	11:55:00 PM	83.7	8.6
362	11/22/2016	12:00:00 AM	83.8	8.6
363	11/22/2016	12:05:00 AM	83.9	8.6
364	11/22/2016	12:10:00 AM	83.9	8.5
365	11/22/2016	12:15:00 AM	84.0	8.5
366	11/22/2016	12:20:00 AM	84.0	8.5
367	11/22/2016	12:25:00 AM	84.0	8.5
368	11/22/2016	12:30:00 AM	84.0	8.5
369	11/22/2016	12:35:00 AM	84.2	8.5
370	11/22/2016	12:40:00 AM	84.0	8.5
371	11/22/2016	12:45:00 AM	84.1	8.5
372	11/22/2016	12:50:00 AM	84.1	8.5
373	11/22/2016	12:55:00 AM	84.1	8.4
374	11/22/2016	1:00:00 AM	84.1	8.4
375	11/22/2016	1:05:00 AM	84.2	8.4
376	11/22/2016	1:10:00 AM	84.4	8.4
377	11/22/2016	1:15:00 AM	84.5	8.4
378	11/22/2016	1:20:00 AM	84.3	8.4
379	11/22/2016	1:25:00 AM	84.2	8.4
380	11/22/2016	1:30:00 AM	84.2	8.4
381	11/22/2016	1:35:00 AM	84.2	8.4
382	11/22/2016	1:40:00 AM	84.3	8.3
383	11/22/2016	1:45:00 AM	84.3	8.4
384	11/22/2016	1:50:00 AM	84.3	8.4
385	11/22/2016	1:55:00 AM	84.2	8.4

Index	Date	Time	%RH	°C
386	11/22/2016	2:00:00 AM	84.3	8.3
387	11/22/2016	2:05:00 AM	84.2	8.3
388	11/22/2016	2:10:00 AM	84.3	8.3
389	11/22/2016	2:15:00 AM	84.3	8.3
390	11/22/2016	2:20:00 AM	84.2	8.3
391	11/22/2016	2:25:00 AM	84.3	8.3
392	11/22/2016	2:30:00 AM	84.4	8.3
393	11/22/2016	2:35:00 AM	84.4	8.3
394	11/22/2016	2:40:00 AM	84.5	8.3
395	11/22/2016	2:45:00 AM	84.5	8.3
396	11/22/2016	2:50:00 AM	84.5	8.3
397	11/22/2016	2:55:00 AM	84.4	8.3
398	11/22/2016	3:00:00 AM	84.5	8.3
399	11/22/2016	3:05:00 AM	84.4	8.2
400	11/22/2016	3:10:00 AM	84.5	8.3
401	11/22/2016	3:15:00 AM	84.5	8.3
402	11/22/2016	3:20:00 AM	84.4	8.2
403	11/22/2016	3:25:00 AM	84.3	8.2
404	11/22/2016	3:30:00 AM	84.3	8.3
405	11/22/2016	3:35:00 AM	84.3	8.3
406	11/22/2016	3:40:00 AM	84.2	8.3
407	11/22/2016	3:45:00 AM	84.2	8.3
408	11/22/2016	3:50:00 AM	84.2	8.3
409	11/22/2016	3:55:00 AM	84.2	8.2
410	11/22/2016	4:00:00 AM	84.2	8.2
411	11/22/2016	4:05:00 AM	84.1	8.2
412	11/22/2016	4:10:00 AM	84.1	8.2
413	11/22/2016	4:15:00 AM	84.2	8.2
414	11/22/2016	4:20:00 AM	84.3	8.2
415	11/22/2016	4:25:00 AM	84.1	8.2
416	11/22/2016	4:30:00 AM	84.1	8.2
417	11/22/2016	4:35:00 AM	84.1	8.2
418	11/22/2016	4:40:00 AM	84.3	8.2
419	11/22/2016	4:45:00 AM	84.2	8.1
420	11/22/2016	4:50:00 AM	84.4	8.1
421	11/22/2016	4:55:00 AM	84.3	8.1
422	11/22/2016	5:00:00 AM	84.0	8.1
423	11/22/2016	5:05:00 AM	83.9	8.1
424	11/22/2016	5:10:00 AM	83.9	8.1
425	11/22/2016	5:15:00 AM	84.0	8.1
426	11/22/2016	5:20:00 AM	83.8	8.1
427	11/22/2016	5:25:00 AM	83.8	8.1
428	11/22/2016	5:30:00 AM	83.9	8.1
429	11/22/2016	5:35:00 AM	83.8	8.1
430	11/22/2016	5:40:00 AM	83.8	8.1
431	11/22/2016	5:45:00 AM	83.8	8.1
432	11/22/2016	5:50:00 AM	83.9	8.1
433	11/22/2016	5:55:00 AM	83.9	8.1
434	11/22/2016	6:00:00 AM	83.9	8.1
435	11/22/2016	6:05:00 AM	83.9	8.1
436	11/22/2016	6:10:00 AM	83.8	8.1
437	11/22/2016	6:15:00 AM	83.9	8.1
438	11/22/2016	6:20:00 AM	83.9	8.1
439	11/22/2016	6:25:00 AM	84.0	8.1
440	11/22/2016	6:30:00 AM	84.0	8.0
441	11/22/2016	6:35:00 AM	84.0	8.0
442	11/22/2016	6:40:00 AM	84.0	8.0
443	11/22/2016	6:45:00 AM	84.0	8.0
444	11/22/2016	6:50:00 AM	83.9	8.0
445	11/22/2016	6:55:00 AM	84.0	8.0
446	11/22/2016	7:00:00 AM	83.9	7.9
447	11/22/2016	7:05:00 AM	83.9	7.9
448	11/22/2016	7:10:00 AM	84.0	7.9
449	11/22/2016	7:15:00 AM	84.0	7.9
450	11/22/2016	7:20:00 AM	83.8	7.9
451	11/22/2016	7:25:00 AM	83.8	7.9
452	11/22/2016	7:30:00 AM	83.8	7.9
453	11/22/2016	7:35:00 AM	83.8	7.9
454	11/22/2016	7:40:00 AM	83.8	7.9
455	11/22/2016	7:45:00 AM	83.8	7.9
456	11/22/2016	7:50:00 AM	83.8	7.9
457	11/22/2016	7:55:00 AM	83.8	7.9
458	11/22/2016	8:00:00 AM	83.8	7.9
459	11/22/2016	8:05:00 AM	83.8	7.9
460	11/22/2016	8:10:00 AM	83.8	7.9
461	11/22/2016	8:15:00 AM	83.8	7.9
462	11/22/2016	8:20:00 AM	83.7	7.9

Index	Date	Time	%RH	°C
463	11/22/2016	8:25:00 AM	83.7	7.9
464	11/22/2016	8:30:00 AM	83.6	7.9
465	11/22/2016	8:35:00 AM	83.7	7.9
466	11/22/2016	8:40:00 AM	83.6	7.9
467	11/22/2016	8:45:00 AM	83.7	7.9
468	11/22/2016	8:50:00 AM	83.6	7.9
469	11/22/2016	8:55:00 AM	83.6	7.9
470	11/22/2016	9:00:00 AM	83.6	7.9
471	11/22/2016	9:05:00 AM	83.5	7.9
472	11/22/2016	9:10:00 AM	83.5	7.9
473	11/22/2016	9:15:00 AM	83.5	7.9
474	11/22/2016	9:20:00 AM	83.4	7.9
475	11/22/2016	9:25:00 AM	83.4	8.0
476	11/22/2016	9:30:00 AM	83.4	8.0
477	11/22/2016	9:35:00 AM	83.4	8.0
478	11/22/2016	9:40:00 AM	83.4	8.0
479	11/22/2016	9:45:00 AM	83.4	8.1
480	11/22/2016	9:50:00 AM	83.4	8.1
481	11/22/2016	9:55:00 AM	83.4	8.1
482	11/22/2016	10:00:00 AM	83.2	8.1
483	11/22/2016	10:05:00 AM	83.1	8.1
484	11/22/2016	10:10:00 AM	83.1	8.1
485	11/22/2016	10:15:00 AM	83.0	8.1
486	11/22/2016	10:20:00 AM	82.9	8.1
487	11/22/2016	10:25:00 AM	82.8	8.1
488	11/22/2016	10:30:00 AM	82.9	8.2
489	11/22/2016	10:35:00 AM	82.8	8.2
490	11/22/2016	10:40:00 AM	82.9	8.2
491	11/22/2016	10:45:00 AM	82.5	8.2
492	11/22/2016	10:50:00 AM	82.6	8.2
493	11/22/2016	10:55:00 AM	82.5	8.2
494	11/22/2016	11:00:00 AM	82.3	8.2
495	11/22/2016	11:05:00 AM	82.1	8.2
496	11/22/2016	11:10:00 AM	82.1	8.2
497	11/22/2016	11:15:00 AM	82.1	8.2
498	11/22/2016	11:20:00 AM	81.8	8.2
499	11/22/2016	11:25:00 AM	81.6	8.2
500	11/22/2016	11:30:00 AM	81.5	8.2
501	11/22/2016	11:35:00 AM	81.5	8.3
502	11/22/2016	11:40:00 AM	81.6	8.3
503	11/22/2016	11:45:00 AM	81.4	8.3
504	11/22/2016	11:50:00 AM	81.5	8.3
505	11/22/2016	11:55:00 AM	81.4	8.3
506	11/22/2016	12:00:00 PM	81.3	8.3
507	11/22/2016	12:05:00 PM	81.2	8.3
508	11/22/2016	12:10:00 PM	80.9	8.3
509	11/22/2016	12:15:00 PM	80.9	8.3
510	11/22/2016	12:20:00 PM	80.7	8.3
511	11/22/2016	12:25:00 PM	80.7	8.3
512	11/22/2016	12:30:00 PM	80.6	8.3
513	11/22/2016	12:35:00 PM	80.5	8.3
514	11/22/2016	12:40:00 PM	80.4	8.3
515	11/22/2016	12:45:00 PM	80.3	8.3
516	11/22/2016	12:50:00 PM	80.4	8.3
517	11/22/2016	12:55:00 PM	80.3	8.3
518	11/22/2016	1:00:00 PM	80.4	8.3
519	11/22/2016	1:05:00 PM	80.3	8.3
520	11/22/2016	1:10:00 PM	80.4	8.3
521	11/22/2016	1:15:00 PM	80.2	8.3
522	11/22/2016	1:20:00 PM	79.9	8.3
523	11/22/2016	1:25:00 PM	79.9	8.3
524	11/22/2016	1:30:00 PM	79.8	8.3
525	11/22/2016	1:35:00 PM	79.8	8.3
526	11/22/2016	1:40:00 PM	79.8	8.3
527	11/22/2016	1:45:00 PM	79.8	8.3
528	11/22/2016	1:50:00 PM	79.9	8.3
529	11/22/2016	1:55:00 PM	80.0	8.3
530	11/22/2016	2:00:00 PM	79.9	8.3
531	11/22/2016	2:05:00 PM	79.9	8.3
532	11/22/2016	2:10:00 PM	80.0	8.3
533	11/22/2016	2:15:00 PM	79.9	8.3
534	11/22/2016	2:20:00 PM	79.8	8.2
535	11/22/2016	2:25:00 PM	79.9	8.2
536	11/22/2016	2:30:00 PM	79.9	8.2
537	11/22/2016	2:35:00 PM	80.0	8.2
538	11/22/2016	2:40:00 PM	80.1	8.2
539	11/22/2016	2:45:00 PM	80.1	8.2

Index	Date	Time	%RH	°C
540	11/22/2016	2:50:00 PM	80.1	8.2
541	11/22/2016	2:55:00 PM	80.0	8.2
542	11/22/2016	3:00:00 PM	80.0	8.2
543	11/22/2016	3:05:00 PM	79.8	8.2
544	11/22/2016	3:10:00 PM	79.6	8.2
545	11/22/2016	3:15:00 PM	79.5	8.2
546	11/22/2016	3:20:00 PM	79.5	8.2
547	11/22/2016	3:25:00 PM	79.5	8.2
548	11/22/2016	3:30:00 PM	79.5	8.2
549	11/22/2016	3:35:00 PM	79.2	8.1
550	11/22/2016	3:40:00 PM	79.3	8.1
551	11/22/2016	3:45:00 PM	79.3	8.1
552	11/22/2016	3:50:00 PM	79.8	8.1
553	11/22/2016	3:55:00 PM	80.0	8.1
554	11/22/2016	4:00:00 PM	80.1	8.1
555	11/22/2016	4:05:00 PM	80.3	8.1
556	11/22/2016	4:10:00 PM	80.4	8.1
557	11/22/2016	4:15:00 PM	80.4	8.1
558	11/22/2016	4:20:00 PM	80.3	8.1
559	11/22/2016	4:25:00 PM	80.4	8.0
560	11/22/2016	4:30:00 PM	80.6	8.0

## Summary

LogTag ID	<b>0010017494</b>	
User ID	<b>cmro II STATIE TROACA 09 06</b>	
LogTag battery	<b>OK</b>	
Non alert range	<b>10.0 to 100.0 %RH</b>	<b>-30.0 to 50.0 °C</b>
Time zone	<b>UTC +02:00, standard time</b>	
Number of readings	<b>560</b>	
Reading interval	<b>5 Minutes</b>	
Number of starts	<b>100</b>	
First reading	<b>11/20/2016 5:55:00 PM</b>	
Last reading	<b>11/22/2016 4:30:00 PM</b>	
Elapsed Time	<b>1 Day, 22 Hours, 35 Minutes</b>	
Reading range	<b>79.2 to 85.2 %RH</b>	<b>7.9 to 10.2 °C</b>
Average reading	<b>82.7 %RH</b>	<b>8.7 °C</b>
Standard Deviation (S)	<b>1.6 %RH</b>	<b>0.5 °C</b>
Degree Minutes below lower alert	<b>0.00 %RH-Minutes</b>	<b>0.00 °C-Minutes</b>
Degree Minutes above upper alert	<b>0.00 %RH-Minutes</b>	<b>0.00 °C-Minutes</b>
Mean Kinetic Temperature	<b>8.67 °C</b>	
Time below lower alert	<b>None</b>	<b>None</b>
Time above upper alert	<b>None</b>	<b>None</b>
Time not in alert	<b>1 Day, 22 Hours, 35 Minutes</b>	<b>1 Day, 22 Hours, 35 Minutes</b>